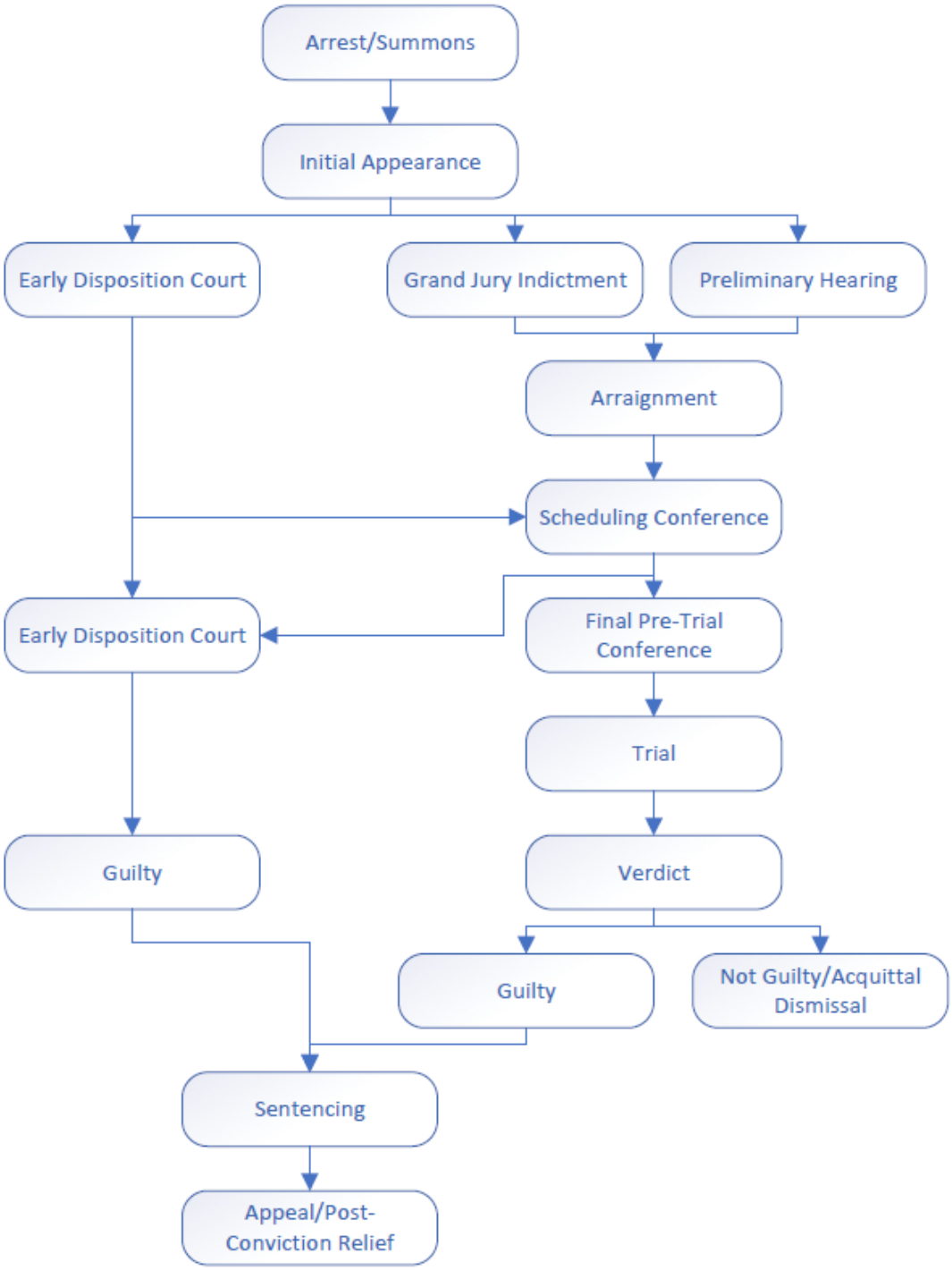
Arrest/Summons
Initial Appearance
Early Disposition Court
Grand Jury Indictment
Preliminary Hearing
Arraignment
Scheduling Conference
Early Disposition Court
Final Pre-Trial Conference
Trial
Guilty
Verdict
Guilty
Not Guilty/Acquittal Dismissal
Sentencing
Appeal/Post-Conviction Relief